



**BOLD AND STRONG**



**KANKHAL**®  
GROUP INDIA

# TIME LINE

**1989**

**EVENT 1**

First Injection Molding Machine Purchased For Making Plastic Reel For Wires And Cables.

**1999**

**EVENT 2**

First Injection Molding From Vishwakarma Machines Purchased And Manufactured Pp Pipe Fittings And Introduced India's Cheapest Pp Pipe Fittings

**2001**

**EVENT 3**

First Distributor Of Our Company Was Established At Ghaziabad Pipe Market, Uttar Pradesh

**2009**

**EVENT 4**

Purchased First Molding Machine By Weight From Scrap Market, Repaired And Started Production Of Rigid Pvc, Pipe Fittings.

**2018**

**EVENT 7**

Started importing PVC and CPVC resin from South Korea and JAPAN.

**2014**

**EVENT 6**

First to introduce India's most affordable CPVC PIPE FITTINGS with passing all ASTM TESTS

**2012**

**EVENT 5**

First to introduce India's most affordable and original CPVC PIPE.

**2019**

**EVENT 8**

Achieved 75th Distributors Point In India

**2021**

**EVENT 9**

First to introduce UPVC PIPE FITTINGS with American technology to make affordable and high quality products.

**2022**

**EVENT 10**

Started production of UPVC PIPES, did our first exhibition in Punjab.

## FUTURE PLANS

To introduce AGRI PVC PIPES/SWR PIPES, WATER TANKS, PPR PIPE AND PIPE FITTINGS, PTMT TAPS.

**2023**

**EVENT 11**

Event 2023 - Entered South India's market with HIPLEX EXHIBITION in Hyderabad, Telangana.



**KANKHAL**<sup>®</sup>  
GROUP INDIA

# Welcome MESSAGE

Welcome to our company, a leading manufacturer of PIPES and FITTINGS for industrial and commercial projects. We take pride in our commitment to quality and service and are dedicated to delivering the best products and solutions to our customers. Our team of experts is here to help you find the perfect fit for your project, whether it's a small repair or a large-scale installation. We invite you to explore our product line and discover the many ways we can help you achieve your goals. Thank you for choosing us as your trusted partner in PIPES and FITTINGS. Let's build something great together! We are committed to continuously improving our product quality for our customers, and our experts are dedicated to ensuring that every project is completed to the highest standards. Whether you're in need of pipes for a construction project or fittings for a plumbing system, we have the knowledge and expertise to provide the right solution for you. Thank you for choosing us, and we look forward to working with you.

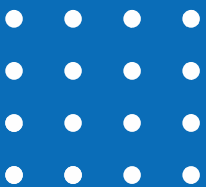

# Introduction



## VISION & MISSION

### About Us

KANKHAL GROUP INDIA formerly known as UNIVERSAL was formed in 1993 by founder MR SATISH KUMAR BANSAL. Started with 2 injection molding machines with PP Fittings. In 2022, we are running 50+ injection moldings, and 5+ pipe machines with one of the largest ranges of Rigid PVC, CPVC, and UPVC Pipes and Fittings. We are importing and exporting from more than 12 countries across the globe. We at KANKHAL GROUP INDIA work all together in an ideal teamwork process in order to achieve our set goals. We are proudly reaching NORTH INDIA'S largest manufacturer in terms of quantity and range with affordable prices.

### VISION

To Surpass Customers' Expectations And Maximize Profit All Of Our Stakeholders In Order To Become A Recognized Leader In The Indian Plastic Piping Sector.

### MISSION

Our Goal Is To Revolutionize The Plastic Piping Business With Creative Ideas That Will Grow Profitably, Help Our Clients, And Improve Society As A Whole.



**KANKHAL**<sup>®</sup>  
GROUP INDIA

# OUR EVENTS

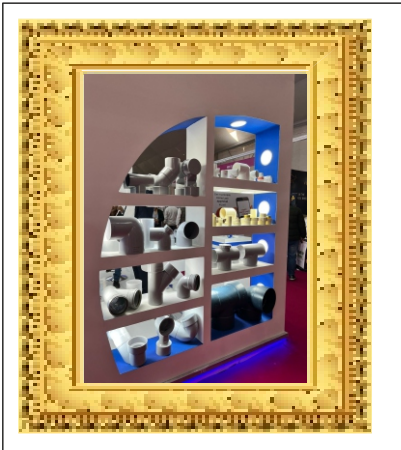

# EXHIBITION MAKES EVERYTHING BETTER



# OUR CERTIFICATIONS

भारत सरकार  
Government of India  
सूक्ष्म, लघु एवं मध्यम उद्यम मंत्रालय  
Ministry of Micro, Small and Medium Enterprises

**MSME**  
सूक्ष्म, लघु एवं मध्यम उद्यम  
MINI, SMALL & MEDIUM ENTERPRISES

**UDYAM  
REGISTRATION CERTIFICATE**

Our small hands to make you LARGE

TYPE OF ENTERPRISE	MICRO	SERVICES																				
UDYAM REGISTRATION NUMBER	UDYAM-DL-06-0010179																					
NAME OF ENTERPRISE	M/S SATISH KUMAR BANSAL HUF																					
SOCIAL CATEGORY OF ENTREPRENEUR	General																					
NAME OF UNITS	<table border="1"> <tr> <th>S.No.</th> <th>Using Author Memorandum</th> <th>Unit Name</th> </tr> <tr> <td>1</td> <td>DL-06-0010149</td> <td>BHUM PLASTIC</td> </tr> </table>		S.No.	Using Author Memorandum	Unit Name	1	DL-06-0010149	BHUM PLASTIC														
S.No.	Using Author Memorandum	Unit Name																				
1	DL-06-0010149	BHUM PLASTIC																				
OFFICIAL ADDRESS OF ENTERPRISE	<table border="1"> <tr> <th>Flat/Door-Block No.</th> <th>BLNO-3093</th> <th>Name of Premises/ Building</th> <th>1ST FLOOR</th> </tr> <tr> <td>Village/Town</td> <td></td> <td>Block</td> <td></td> </tr> <tr> <td>Road/Street/Lane</td> <td>BLK-JL COLONY</td> <td>City</td> <td>Delhi</td> </tr> <tr> <td>State</td> <td>DELHI</td> <td>District</td> <td>NORTH WEST - Pin 110083</td> </tr> <tr> <td>Mobile</td> <td>9811080999</td> <td>Email</td> <td>bansalplastic@gmail.com</td> </tr> </table>		Flat/Door-Block No.	BLNO-3093	Name of Premises/ Building	1ST FLOOR	Village/Town		Block		Road/Street/Lane	BLK-JL COLONY	City	Delhi	State	DELHI	District	NORTH WEST - Pin 110083	Mobile	9811080999	Email	bansalplastic@gmail.com
Flat/Door-Block No.	BLNO-3093	Name of Premises/ Building	1ST FLOOR																			
Village/Town		Block																				
Road/Street/Lane	BLK-JL COLONY	City	Delhi																			
State	DELHI	District	NORTH WEST - Pin 110083																			
Mobile	9811080999	Email	bansalplastic@gmail.com																			
DATE OF INCORPORATION / REGISTRATION OF ENTERPRISE	01/07/2017																					
DATE OF COMMENCEMENT OF PRODUCTION/BUSINESS	01/07/2017																					
NATIONAL INDUSTRY CLASSIFICATION CODE(S)	<table border="1"> <tr> <th>S.No.</th> <th>NIC 2 Digit</th> <th>NIC 4 Digit</th> <th>NIC 5 Digit</th> <th>Activity</th> </tr> <tr> <td>1</td> <td>22</td> <td>2220 - Manufacture of rubber and plastics products</td> <td>22206 - Manufacture of spectacle frames of plastic</td> <td>Manufacture</td> </tr> <tr> <td>2</td> <td>22</td> <td>2220 - Manufacture of rubber and plastics products</td> <td>22209 - Manufacture of other plastics products n.e.c.</td> <td>Manufacture</td> </tr> </table>		S.No.	NIC 2 Digit	NIC 4 Digit	NIC 5 Digit	Activity	1	22	2220 - Manufacture of rubber and plastics products	22206 - Manufacture of spectacle frames of plastic	Manufacture	2	22	2220 - Manufacture of rubber and plastics products	22209 - Manufacture of other plastics products n.e.c.	Manufacture					
S.No.	NIC 2 Digit	NIC 4 Digit	NIC 5 Digit	Activity																		
1	22	2220 - Manufacture of rubber and plastics products	22206 - Manufacture of spectacle frames of plastic	Manufacture																		
2	22	2220 - Manufacture of rubber and plastics products	22209 - Manufacture of other plastics products n.e.c.	Manufacture																		
DATE OF UDYAM REGISTRATION	14/01/2021																					

Disclaimer: This is computer generated statement, no signature required.  
Printed from <https://udyamregistration.gov.in>

For any assistance, you may contact:  
1. DIC DELHI  
2. MSME-DI DELHI

Visit : [www.msme.gov.in](http://www.msme.gov.in) ; [www.dcmsme.gov.in](http://www.dcmsme.gov.in) ; [www.championsofmsme.com](http://www.championsofmsme.com)

Follow us @minmsme & @msmechampions

**BE A CHAMPION with the Ministry of MSME**

भारत सरकार  
Government of India  
सूक्ष्म, लघु एवं मध्यम उद्यम मंत्रालय  
Ministry of Micro, Small and Medium Enterprises

**MSME**  
सूक्ष्म, लघु एवं मध्यम उद्यम  
MINI, SMALL & MEDIUM ENTERPRISES

**UDYAM  
REGISTRATION CERTIFICATE**

Our small hands to make you LARGE

UDYAM REGISTRATION NUMBER	UDYAM-DL-06-0050469																				
NAME OF ENTERPRISE	MS BANSAL LAMINATES																				
TYPE OF ENTERPRISE *	MICRO (Based on FY 2020-21)																				
MAJOR ACTIVITY	MANUFACTURING																				
SOCIAL CATEGORY OF ENTREPRENEUR	GENERAL																				
NAME OF UNIT(S)	<table border="1"> <tr> <th>S.No.</th> <th>Name of Unit(s)</th> </tr> <tr> <td>1</td> <td>Bansal Laminates</td> </tr> </table>	S.No.	Name of Unit(s)	1	Bansal Laminates																
S.No.	Name of Unit(s)																				
1	Bansal Laminates																				
OFFICIAL ADDRESS OF ENTERPRISE	<table border="1"> <tr> <th>Flat/Door-Block No.</th> <th>B-85</th> <th>Name of Premises/ Building</th> <th>BANSAL LAMINATES</th> </tr> <tr> <td>Village/Town</td> <td>MANGOL PURI INDUSTRIAL AREA</td> <td>Block</td> <td>BLCK-B</td> </tr> <tr> <td>Road/Street/Lane</td> <td>GROUND FLOOR, PHASE - 2</td> <td>City</td> <td>DELHI</td> </tr> <tr> <td>State</td> <td>DELHI</td> <td>District</td> <td>NORTH WEST - Pin 110034</td> </tr> <tr> <td>Mobile</td> <td>9811080999</td> <td>Email</td> <td>bansallaminates@gmail.com</td> </tr> </table>	Flat/Door-Block No.	B-85	Name of Premises/ Building	BANSAL LAMINATES	Village/Town	MANGOL PURI INDUSTRIAL AREA	Block	BLCK-B	Road/Street/Lane	GROUND FLOOR, PHASE - 2	City	DELHI	State	DELHI	District	NORTH WEST - Pin 110034	Mobile	9811080999	Email	bansallaminates@gmail.com
Flat/Door-Block No.	B-85	Name of Premises/ Building	BANSAL LAMINATES																		
Village/Town	MANGOL PURI INDUSTRIAL AREA	Block	BLCK-B																		
Road/Street/Lane	GROUND FLOOR, PHASE - 2	City	DELHI																		
State	DELHI	District	NORTH WEST - Pin 110034																		
Mobile	9811080999	Email	bansallaminates@gmail.com																		
DATE OF INCORPORATION / REGISTRATION OF ENTERPRISE	15/03/2022																				
DATE OF COMMENCEMENT OF PRODUCTION/BUSINESS	22/03/2022																				
NATIONAL INDUSTRY CLASSIFICATION CODE(S)	<table border="1"> <tr> <th>S.No.</th> <th>NIC 2 Digit</th> <th>NIC 4 Digit</th> <th>NIC 5 Digit</th> <th>Activity</th> </tr> <tr> <td>1</td> <td>22</td> <td>2220 - Manufacture of rubber and plastics products</td> <td>22209 - Manufacture of other plastics products n.e.c.</td> <td>Manufacturing</td> </tr> </table>	S.No.	NIC 2 Digit	NIC 4 Digit	NIC 5 Digit	Activity	1	22	2220 - Manufacture of rubber and plastics products	22209 - Manufacture of other plastics products n.e.c.	Manufacturing										
S.No.	NIC 2 Digit	NIC 4 Digit	NIC 5 Digit	Activity																	
1	22	2220 - Manufacture of rubber and plastics products	22209 - Manufacture of other plastics products n.e.c.	Manufacturing																	
DATE OF UDYAM REGISTRATION	25/06/2022																				

\* In case of graduation (upward/reversal) of status of an enterprise, the benefit of the Government Schemes will be availed as per the provision of Notification No. S.O. 219(E) dated 26.06.2020 issued by the Mo MSME.

Disclaimer: This is computer generated statement, no signature required. Printed from <https://udyamregistration.gov.in> & Date of printing: 25/06/2022

For any assistance, you may contact:  
1. District Industries Centre: DELHI (DELHI)  
2. MSME-DI: DELHI (DELHI)

Visit : [www.msme.gov.in](http://www.msme.gov.in) ; [www.dcmsme.gov.in](http://www.dcmsme.gov.in) ; [www.championsofmsme.com](http://www.championsofmsme.com)

Follow us @minmsme & @msmechampions

**BE A CHAMPION with the Ministry of MSME**

भारत सरकार  
Government of India  
सूक्ष्म, लघु एवं मध्यम उद्यम मंत्रालय  
Ministry of Micro, Small and Medium Enterprises

**MSME**  
सूक्ष्म, लघु एवं मध्यम उद्यम  
MINI, SMALL & MEDIUM ENTERPRISES

**UDYAM  
REGISTRATION CERTIFICATE**

Our small hands to make you LARGE

TYPE OF ENTERPRISE	MICRO	MANUFACTURING																				
UDYAM REGISTRATION NUMBER	UDYAM-DL-06-0015083																					
NAME OF ENTERPRISE	BANSAL PLASTIC																					
SOCIAL CATEGORY OF ENTREPRENEUR	General																					
NAME OF UNITS	<table border="1"> <tr> <th>S.No.</th> <th>Using Author Memorandum</th> <th>Unit Name</th> </tr> <tr> <td>1</td> <td>DL-06-001489</td> <td>BANSAL PLASTIC</td> </tr> </table>		S.No.	Using Author Memorandum	Unit Name	1	DL-06-001489	BANSAL PLASTIC														
S.No.	Using Author Memorandum	Unit Name																				
1	DL-06-001489	BANSAL PLASTIC																				
OFFICIAL ADDRESS OF ENTERPRISE	<table border="1"> <tr> <th>Flat/Door-Block No.</th> <th>BC-5</th> <th>Name of Premises/ Building</th> <th>BANSAL PLASTIC</th> </tr> <tr> <td>Village/Town</td> <td>DELHI</td> <td>Block</td> <td>BC BLOCK</td> </tr> <tr> <td>Road/Street/Lane</td> <td>MANGOL PURI INDUSTRIAL AREA</td> <td>City</td> <td>DELHI</td> </tr> <tr> <td>State</td> <td>DELHI</td> <td>District</td> <td>NORTH WEST - Pin 110034</td> </tr> <tr> <td>Mobile</td> <td>9811080999</td> <td>Email</td> <td>bansalplastic@gmail.com</td> </tr> </table>		Flat/Door-Block No.	BC-5	Name of Premises/ Building	BANSAL PLASTIC	Village/Town	DELHI	Block	BC BLOCK	Road/Street/Lane	MANGOL PURI INDUSTRIAL AREA	City	DELHI	State	DELHI	District	NORTH WEST - Pin 110034	Mobile	9811080999	Email	bansalplastic@gmail.com
Flat/Door-Block No.	BC-5	Name of Premises/ Building	BANSAL PLASTIC																			
Village/Town	DELHI	Block	BC BLOCK																			
Road/Street/Lane	MANGOL PURI INDUSTRIAL AREA	City	DELHI																			
State	DELHI	District	NORTH WEST - Pin 110034																			
Mobile	9811080999	Email	bansalplastic@gmail.com																			
DATE OF INCORPORATION / REGISTRATION OF ENTERPRISE	01/05/1989																					
DATE OF COMMENCEMENT OF PRODUCTION/BUSINESS	01/05/1989																					
NATIONAL INDUSTRY CLASSIFICATION CODE(S)	<table border="1"> <tr> <th>S.No.</th> <th>NIC 2 Digit</th> <th>NIC 4 Digit</th> <th>NIC 5 Digit</th> <th>Activity</th> </tr> <tr> <td>1</td> <td>22</td> <td>2220 - Manufacture of rubber and plastics products</td> <td>22208 - Manufacture of polymer/ synthetic / PVC water storage tanks</td> <td>Manufacture</td> </tr> </table>		S.No.	NIC 2 Digit	NIC 4 Digit	NIC 5 Digit	Activity	1	22	2220 - Manufacture of rubber and plastics products	22208 - Manufacture of polymer/ synthetic / PVC water storage tanks	Manufacture										
S.No.	NIC 2 Digit	NIC 4 Digit	NIC 5 Digit	Activity																		
1	22	2220 - Manufacture of rubber and plastics products	22208 - Manufacture of polymer/ synthetic / PVC water storage tanks	Manufacture																		
DATE OF UDYAM REGISTRATION	20/03/2021																					

Disclaimer: This is computer generated statement, no signature required.  
Printed from <https://udyamregistration.gov.in>

For any assistance, you may contact:  
1. DIC DELHI  
2. MSME-DI DELHI

Visit : [www.msme.gov.in](http://www.msme.gov.in) ; [www.dcmsme.gov.in](http://www.dcmsme.gov.in) ; [www.championsofmsme.com](http://www.championsofmsme.com)

Follow us @minmsme & @msmechampions

**BE A CHAMPION with the Ministry of MSME**

**RBS**

*Registration Certificate*

This is to certify that the

**BANSAL PLASTICS**

BC-5, MANGOL PURI INDL. AREA, PHASE-II (TRUCK MKT.),  
DELHI-110034 INDIA

has been assessed and certified by RBS Cert.  
as meeting the requirements of

**ISO 9001:2015**

**Quality Management System**

For the following scope of activities:

*MGF. OF UNIVERSAL BRAND PP PIPE FITTINGS,  
KANKHAL UPVC PIPE & FITTINGS, CPVC PIPE & FITTING,  
MAIN HOLE COVER, UPVC & CPVC SOLVENT*

Date of initial Registration: 29<sup>th</sup> Sep 2018    3<sup>rd</sup> Surveillance Audit Due: 27<sup>th</sup> Sep 2020  
1<sup>st</sup> Surveillance Audit Due: 27<sup>th</sup> Sep 2019    Recertification Due: 27<sup>th</sup> Sep 2021

Certificate Number: 2016082090R

Validity of this Certificate is subject to Annual Surveillance audits to be done successfully on or within 305 days from date of this certificate (in case of Surveillance audit is not allowed to be conducted, this certificate shall be Suspend/ Withdrawn).  
Also Verification of the certificate can be verified at [www.rbscert.com](http://www.rbscert.com)  
This Certificate of Registration remains the Property of RBS Certification Pvt. Ltd. and shall be nullified immediately upon request.

Email : [info@rbscert.com](mailto:info@rbscert.com) website : [www.rbscert.com](http://www.rbscert.com)

RBS Certification Pvt. Ltd. is Accredited by UKAS Ltd (www.ukas.com)  
Kemp House 160, City Road, London, United Kingdom, EC1Y 4DG, UK

**THE CERTIFIED BUSINESS SYSTEM**  
**RBS**  
THE ISO 9001 NETWORK

**UKAS**  
ACCREDITED  
CERTIFICATION BODY

*Director*

# Our Achievements





# TABLE OF CONTENTS

01

CPVC PIPES & FITTINGS

02

UPVC PIPES & FITTINGS

03

AGRI PIPES & FITTINGS

04

PP PIPE FITTINGS

05

SWR & EASY-FIT FITTINGS

06

CEMENT SOLVENTS

07

CISTERNS, SEAT COVERS

08

TAPS

09

GARDEN PIPES

10

PTMT CONNECTION PIPES

11

D - JOINTS

12

MAIN HOLE COVERS



# CPVC PIPES & FITTINGS



Our CPVC Products Match AMERICAN STANDARD TESTING METHODS D-2846. All plumbing and potable Water Applications Are Compatible With The Hot And Cold Water Used In The CPVC Plumbing System. It Performs Well With Hot And Cold Water Between 0°C and 95°C. Its Ability To Resist Corrosion Makes It Suitable For Any Climate And Guarantees Continuous Flow Throughout Time. In Commercial, Residential, And Public Complexes, This System Is In Use

## PIPES



### CPVC PIPES

Size (Inch)	Size (MM)	STD. Packaging (Packaging)
3/4"	20	50
1"	25	30
1.25"	32	25
1.5"	40	20
2"	50	10
2.5"	65	8
3"	80	6
4"	100	4

### F.T.A THREADED

Size (Inch)	Size (MM)	STD. Packaging (Inner) (Master)	
3/4"	20	100x4	400pcs
1"	25	50x4	200pcs
1 1/4"	32	30x4	120pcs
1.5"	40	20x4	80pcs
2"	50	15x4	60pcs



## FITTINGS

### ELBOW

Size (Inch)	Size (MM)	STD. Packaging (Inner) (Master)	
3/4"	20	100x4	400pcs
1"	25	45x4	160pcs
1.25"	32	35x4	140pcs
1.5"	40	15x4	60pcs
2"	50	15x4	60pcs
2.5"	65	12x4	48pcs
3"	80	6x4	24pcs
4"	100	4x4	16pcs

### M.T.A THREADED

Size (Inch)	Size (MM)	STD. Packaging (Inner) (Master)	
3/4"	20	100x6	600pcs
1"	25	75x4	300pcs
1 1/4"	32	40x4	160pcs
1.5"	40	25x4	100pcs
2"	50	20x4	80pcs



### TEE

Size (Inch)	Size (MM)	STD. Packaging (Inner) (Master)	
3/4"	20	60x4	240pcs
1"	25	30x4	120pcs
1 1/4"	32	15x4	60pcs
1 1/2"	40	10x4	40pcs
2"	50	5x4	20pcs
3"	76	5x3	15pcs
4"	101	5x4	20pcs

### ELBOW 45°

Size (Inch)	Size (MM)	STD. Packaging (Inner) (Master)	
3/4"	20	100x4	400pcs
1"	25	50x4	200pcs
1 1/4"	32	35x4	140pcs
1.5"	40	20x4	80pcs





### SOCKET

Size (Inch)	Size (MM)	STD. Packaging	
		(Inner)	(Master)
3/4"	20	100x5	500pcs
1"	25	50x6	300pcs
1 1/4"	32	35x4	140pcs
1 1/2"	40	25x4	100pcs
2"	50	25x4	100pcs



### REDUCER

Size (Inch)	Size (MM)	STD. Packaging	
		(Inner)	(Master)
1x1/2"	25x15	100x4	400pcs
1x3/4"	25x20	100x4	400pcs
1 1/4x3/4"	32x20	50x4	200pcs
1 1/4x1"	32x25	50x4	200pcs



### ENDCAP

Size (Inch)	Size (MM)	STD. Packaging	
		(Inner)	(Master)
3/4"	20	200x6	1200pcs
1"	25	100x5	500pcs
1/4"	32	75x4	300pcs
1 1/2"	40	50x4	200pcs
2"	50	25x4	100pcs



### BRASS ELBOW

Size (Inch)	Size (MM)	STD. Packaging	
		(Inner)	(Master)
3/4x1/2"	20x15	75x4	300pcs
3/4x3/4"	20x20	75x4	300pcs
1x1/2"	25x15	40x4	160Pcs
1x3/4"	25x20	40x4	160pcs
1x1"	25x25	30x4	120pcs



### TANK NIPPLE

Size (Inch)	Size (MM)	STD. Packaging	
		(Inner)	(Master)
1/2 x 3/4"	15x20	50x4	200pcs
3/4"	20	50x6	300pcs
1"	25	30x4	120pcs
1 1/4"	32	15x4	60pcs
1.5"	40	10x4	40Pcs
2"	50	7x4	28pcs



### BRASS TEE

Size (Inch)	Size (MM)	STD. Packaging	
		(Inner)	(Master)
3/4x1/2"	20x15	50x4	200pcs
3/4x3/4"	20x20	50x4	200pcs
1x1/2"	25x15	35x4	140Pcs
1x3/4"	25x20	25x4	100pcs
1x1"	25x25	20x4	80pcs



### UNION

Size (Inch)	Size (MM)	STD. Packaging	
		(Inner)	(Master)
3/4"	20	30x4	120pcs
1"	25	25x4	100pcs
1 1/4"	32	20x4	80pcs
1 1/2"	40	15x4	60pcs
2"	50	10x4	40Pcs



### BRASS F.T.A

Size (Inch)	Size (MM)	STD. Packaging	
		(Inner)	(Master)
3/4 x 1/2"	20x15	100x4	400Pcs
3/4 x 3/4"	20x20	75x4	300pcs
1 x 1/2"	20x15	50x4	200pcs
1 x 3/4"	25x20	50x4	200pcs
1 x 1"	25x25	35x4	140Pcs
1 1/4 x 1/2" 1	32x15	25x4	100pcs
1/4 x 3/4" 1	32x20	25x4	100pcs
1/4 x 1"	32x25	25x4	100pcs
1 1/4 x 1 1/4"	32x32	25x4	100pcs
2"	50x50	10x4	40pcs



### CROSS TEE

Size (Inch)	Size (MM)	STD. Packaging	
		(Inner)	(Master)
3/4"	20	50x4	200pcs
1"	25	25x4	100pcs
1.25"	32	20x4	80pcs
1.5"	40	15x4	60pcs
2"	50	10x4	40pcs



### BRASS M.T.A

Size (Inch)	Size (MM)	STD. Packaging	
		(Inner)	(Master)
3/4 x 1/2"	20x15	100x4	400pcs
3/4 x 3/4"	20x20	50x4	200pcs
1 x 1/2"	20x15	50x4	200pcs
1 x 3/4"	20x20	50x4	200pcs
1x1	25x25	40x4	160Pcs
1 1/4 x 1/2"	32x15	25x4	100pcs
1 1/4 x 3/4"	32x20	25x4	100pcs
1 1/4 x 1"	32x25	25x4	100pcs
1 1/4 x 1 1/4"	32x32	20x4	80pcs
2"	50x50	10x4	40pcs



### REDUCING ELBOW

Size (Inch)	Size (MM)	STD. Packaging	
		(Inner)	(Master)
1 x 3/4"	25x20	40x4	160Pcs
1 1/4 x 3/4"	32x20	25x4	100pcs
1 1/4 x 1"	32x25	25x4	100pcs
1 1/2 x 3/4"	40x20	15x4	60Pcs
1 1/2 x 1"	40x25	15x4	60Pcs
1 1/2 x 1 1/4"	40x32	15x4	60pcs



### BALL VALVES

Size (Inch)	Size (MM)	STD. (Packaging)
3/4"	20	50pcs
1"	25	28pcs
1 1/4"	32	36pcs
1.5"	40	10pcs
2"	50	6pcs



# UPVC PIPES & FITTINGS



Our UPVC Products Match AMERICAN STANDARD TESTING METHODS D-2467. The "LEAD-FREE" UPVC Plumbing System Was Created For The Distribution Of Potable Water. Technically Speaking, This Technology Is Superior And Provides Numerous Benefits Over Traditional Iron Plumbing Systems. It Comes With A Long Service Life And Is Simple To Install. In Residential, Commercial, And Public Complexes, It Is Mostly Utilized For The Application Of Cold Water.

## PIPES



Size (Inch)	Size (MM)	STD. (Packaging)
1/2"	13	50
3/4"	20	30
1"	25	25
1.25"	32	20
1.5"	40	10
2"	50	8
2.5"	65	6
3"	80	4

\*Available In SCH-40 & SCH 80



## TEE

Size	Inch
1/2"	Inch
3/4"	Inch
1"	Inch
1.25"	Inch
1.5"	Inch
2"	Inch
3"	Inch
4"	Inch

## FITTINGS



ELBOW	
Size	Inch
1/2	Inch
3/4	Inch
1	Inch
1.25	Inch
1.5	Inch
2	Inch
2.5	Inch
3	Inch
4	Inch



SOCKET	
Size	Inch
1/2"	Inch
3/4"	Inch
1"	Inch
1.25"	Inch
1.5"	Inch
2"	Inch
3"	Inch
4"	Inch

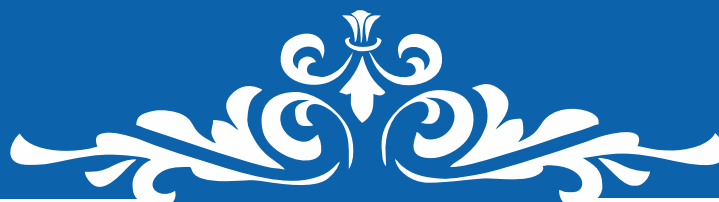



### ENDCAP

Size	Inch
1/2"	Inch
3/4"	Inch
1"	Inch
1.25"	Inch
1.5"	Inch
2"	Inch
2.5"	Inch
3"	Inch
4"	Inch



### REDUCER ELBOW

Size	Inch
1/2"	Inch
3/4"	Inch
1"	Inch
3/4x1/2"	Inch
1x3/4"	Inch



### REDUCER TEE

Size	Inch
1/2"	Inch
3/4"	Inch
3/4x1/2"	Inch
1x3/4"	Inch
1.25x1/2"	Inch
1.25x3/4"	Inch
1.25x1"	Inch



### BRASS M.T.A

Size	Inch
1/2"	Inch
3/4"	Inch
1"	Inch
1/2x3/4"	Inch
1.25"	Inch
1.5	Inch
2	Inch



### BRASS F.T.A

Size	Inch
1/2"	Inch
3/4"	Inch
1/2x3/4"	Inch
1"	Inch
1.25"	Inch
1.5"	Inch



### UNION

Size	Inch
1/2"	Inch
3/4"	Inch
1"	Inch
1.25"	Inch
1.5"	Inch
2"	Inch



### REDUCER

Size	Inch
3/4"x1/2"	Inch
1x1/2"	Inch
1x3/4"	Inch
1.25x3/4"	Inch
1.25x1"	Inch
1.25x1/2"	Inch
1.5x1/2"	Inch
1.5x1"	Inch
1.25x1.5"	Inch

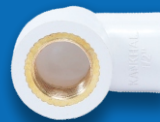

### BRASS ELBOW

Size	Inch
1/2"	Inch
3/4"	Inch
1"	Inch
3/4x1/2"	Inch
1x3/4"	Inch



### BRASS/TEE

Size	Inch
1/2"	Inch
3/4"	Inch
1	Inch
1/2x3/4"	Inch
1x1/2"	Inch
1x3/4"	Inch
1.25x1/2"	Inch
1.25x3/4"	Inch
1.25x1"	Inch



### THREADED F.T.A

Size	Inch
1/2"	Inch
3/4"	Inch
1"	Inch
1.25"	Inch
1.5"	Inch
2"	Inch



### THREADED M.T.A.

Size	Inch
1/2"	Inch
3/4"	Inch
1"	Inch
1.25"	Inch
1.5"	Inch
2"	Inch



### TANK NIPPLE

Size	Inch
1/2"	Inch
3/4"	Inch
1"	Inch
1.25"	Inch
1.5"	Inch
2"	Inch

# AGRI PIPE FITTINGS

AVAILABLE IN :- 2.5KG / 4KG / 6KG / 10KG



# 4KG PRESSURE



## ELBOW

Size	Inch
1.25"	Inch
2"	Inch
2.5"	Inch
3"	Inch
4"	Inch



## TEE

Size	Inch
2"	Inch
2.5"	Inch
3"	Inch
4"	Inch



## ENDCAP

Size	Inch
1.25"	Inch
1.5"	Inch
2"	Inch
2.5"	Inch
3"	Inch
4"	Inch
4.5"	Inch
5"	Inch
6"	Inch
7"	Inch
8"	Inch
9"	Inch
10"	Inch

## CUT ENDCAP

Size	Inch
4"	Inch
4.5"	Inch



## SHOO

Size	Inch
2"	Inch
2.5"	Inch
3"	Inch
4"	Inch



## SOCKET

Size	Inch
2"	Inch
2.5"	Inch
3"	Inch
4"	Inch



## COWELL

Size	Inch
2"	Inch
2.5"	Inch
3"	Inch
4"	Inch
5"	Inch
6"	Inch



## REDUCER

Size	Inch
1.25"x1.5"	Inch
2x1.25"	Inch
2x1.5"	Inch
2x 2.5"	Inch
3x2"	Inch
3x2.5"	Inch
4x2"	Inch
4x2.5"	Inch
4x3"	Inch
4x5"	Inch
5x3"	Inch
Ex3"	Inch
6x4"	Inch
6x5"	Inch
6x8"	Inch
8x4"	Inch



## N.TRAP

Size	Inch
3x1.5"	Inch
3x2"	Inch
4x2"	Inch
4x2.5"	Inch
4x3" *	Inch
4x4" *	Inch

# 6KG PRESSURE



## ELBOW

Size	Inch
1.25"	Inch
1.5"	Inch
2"	Inch
2.5"	Inch
3"	Inch
4"	Inch
4.5"	Inch
5"	Inch
6"	Inch
8"	Inch
10"	Inch



### SOCKET

Size	Inch
1.25"	Inch
1.5"	Inch
3"	Inch
4"	Inch
5"	Inch
6"	Inch



### HALFSET

Size	Inch
2"	Inch
2.5"	Inch
3"	Inch
4"	Inch
5"	Inch
6"	Inch
8"	Inch



### TEE

Size	Inch
1.25"	Inch
1-5"	Inch
2"	Inch
2.5,	Inch
3"	Inch
411	Inch
4.5"	Inch
5"	Inch
6"	Inch
8"	Inch



### REDUCER TEE

Size	Inch
2x2.5"	Inch
3x1.25"	Inch
3x1.5"	Inch
3x2"	Inch
3x2.5"	Inch
4x1.25"	Inch
4x1.5"	Inch
4x2"	Inch
4x2.5"	Inch
4x3"	Inch
4x5"	Inch
6x2"	Inch
6x2.5"	Inch
6x3"	Inch
6x4"	Inch
6x5"	Inch
6x8"	Inch



### YEE/TEE

Size	Inch
2.5"	Inch
3'	Inch
4"	Inch



### DOOR/ELBOW

Size	Inch
2"	Inch
2.5"	Inch
3'	Inch
4"	Inch



### REDUCER ELBOW

Size	Inch
2x2.5	Inch
3x2"	Inch
3x2.5"	Inch
4x2"	Inch
4x2.5"	Inch
4x3"	Inch
4x5"	Inch
5x3"	Inch
6x3"	Inch
6x4"	Inch
6x5"	Inch



### DOOR/TEE

Size	Inch
2"	Inch
2.5"	Inch
3'	Inch
4"	Inch

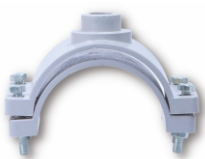

### SERVICE SADDLE

Size	Inch
2"	Inch
2.5"	Inch
3'	Inch
4"	Inch
6"	Inch



### LONG/BEND

Size	Inch
2"	Inch
2.5"	Inch
3'	Inch
4"	Inch





### CROSS TEE

Size	Inch
2.5"	Inch
3"	Inch
4"	Inch
6"	Inch



### SHOO

Size	Inch
5"	Inch
6"	Inch
8"	Inch



Size	Inch	ITEM NAME
4"	Inch	P/TRAP PLAIN
4"	Inch	P/TRAP SOCKET
4"	Inch	P/TRAP FLAT PLAIN
4"	Inch	P/TRAP FLAT SOCKET
4X4"	Inch	P/TRAP PLAIN
4X4"	Inch	P/TRAP SOCKET



### TAIL PIECE

Size	Inch
2"	Inch
2.5"	Inch
3"	Inch
4"	Inch

**ईमानदारी मेहनत** जिसकी शान है,  
वह मेरे देश का  
**किसान** है!



# **UNIVERSAL BRAND WAS LAUNCHED IN 1993.**

**India's Largest Range Of PP PIPE FITTINGS Under Brand Name UNIVERSAL.**

## **UNIVERSAL AND KANKHAL BRANDS BOTH COME UNDER KANKHAL GROUP INDIA.**

- ★ **SIZE: ONE INCH TO TWELVE**
- ★ **INCHES (1" - 12")**
- ★ **COLORS: LIGHT GREY AND SUPER WHITE**



# SWR & EASY-FITTINGS



SWR PIPING SYSTEMS IS A SOIL WASTE, AND RAINWATER PIPING SYSTEM IT IS AVAILABLE IN TWO VARIETIES. EASY FIT SYSTEMS AND RING FIT SYSTEMS.



ELBOW	
Size	Inch
2.5"	Inch
3"	Inch
4"	Inch



HALFSET	
Size	Inch
2.5"	Inch
4"	Inch



DOOR ELBOW	
Size	Inch
2.5"	Inch
3"	Inch
4"	Inch



SHOO	
Size	Inch
2.5"	Inch
4"	Inch



REDUCER	
Size	Inch
4x2.5"	Inch



TEE	
Size	Inch
2.5"	Inch
3"	Inch
4"	Inch



N. TRAP	
Size	Inch
4x2.5"	Inch



DOOR TEE	
Size	Inch
2.5"	Inch
3"	Inch
4"	Inch



REDUCER TEE	
Size	Inch
4x2.5"	Inch



SOCKET	
Size	Inch
2.5"	Inch
3"	Inch
4"	Inch



Y. TEE	
Size	Inch
2.5"	Inch
4"	Inch

# CEMENT SOLVENTS



**A Customized Mixture Of Solvents, Stabilizers, Fillers, And Resin Is Commonly Used To Make Solvent Cement (E.G. CPVC) Viscosity Is A More Popular Approach To Differentiate Solvent Cement. The Amount Of Resin In A Solvent Cement Solution Affects Its Viscosity The More Resin Present, The Viscosity, The Higher.**



CPVC/UPVC SOLVENT TUBE	
Quantity	STD. Packaging
10ml	170pcs
25ml	100pcs
50ml	60pcs

CPVC/UPVC / PVC SOLVENT CAN	
Quantity	STD. Packaging
59ml	40pcs
118ml	20pcs
237ml	15pcs
500ml	40pcs
1000ml	24pcs

# CISTERNS, SEAT COVERS

Made With Virgin Polypropylene With  
Single & Double Flush Feature For Optimal Use Of Water

**AVAILABLE IN 2 TYPES  
SIDE PUSH OR CENTER PUSH**



**KANKHAL**<sup>®</sup>  
GROUP INDIA

# KANKHAL GARDEN PIPES

Durable | Flexible | High Water Pressure | High Temperature Range  
Weather Proof | Uv Resistant

## AVAILABLE SIZE

- **0.5" (1/2") OR APPROX. 13 MM**
- **0.75" (3/4") OR APPROX. 20 MM**
- **1" OR APPROX. 25 MM**
- **1.25" OR APPROX. 31 MM**
- **1.5" OR APPROX. 38.1 MM**
- **2" OR APPROX. 50.8 MM**



# WATER TAPS



**WE MANUFACTURE TWO TYPES OF TAPS FAMILIES**

- CERAMIC TAPS
- CRYSTAL TAPS

**STATE-OF-THE-ART DERALIN POLYMER TO WE USE MANUFACTURE THE DISK OF THE TAPS TO ENSURE LONG LIFE AND LEAKAGE-FREE LIFE.**



PLASTIC TAP-CERAMIC	
BIB COCK	
Std. Packing	
INNER	MASTER
12x10	120Pcs



PLASTIC TAP-CRYSTAL	
BIB COCK	
Std. Packing	
INNER	MASTER
12x10	120Pcs



PLASTIC TAP-CERAMIC	
LONG BODY	
Std. Packing	
INNER	MASTER
12x10	120Pcs



PLASTIC TAP-CRYSTAL	
LONG BOBY	
Std. Packing	
INNER	MASTER
12x10	120Pcs



PLASTIC TAP-CERAMIC	
ANGLE VALVE	
Std. Packing	
INNER	MASTER
12x10	120Pcs



PLASTIC TAP-CRYSTAL	
ANGLE VALVE	
Std. Packing	
INNER	MASTER
12x10	240Pcs



PLASTIC TAP-CERAMIC	
PILLAR COCK	
Std. Packing	
INNER	MASTER
12x10	120Pcs



PLASTIC TAP-CRYSTAL	
PILLAR COCK	
Std. Packing	
INNER	MASTER
12x10	120Pcs



PLASTIC TAP-CERAMIC	
SWAN NECK SHORT BODY	
Std. Packing	
INNER	MASTER
12x10	120Pcs

PLASTIC TAP-CERAMIC	
SWAN NECK LONG BODY	
Std. Packing	
INNER	MASTER
12x10	120Pcs

PLASTIC TAP-CERAMIC	
SINK COCK SHORT BODY	
Std. Packing	
INNER	MASTER
12x10	120pcs

PLASTIC TAP-CERAMIC	
SINK COCK LONG BODY	
Std. Packing	
INNER	MASTER
12x10	120Pcs





# PTMT Connection Pipe



**100%  
PTMT**

**AVAILABLE SIZE :- 18" | 24" | 30" | 36"**

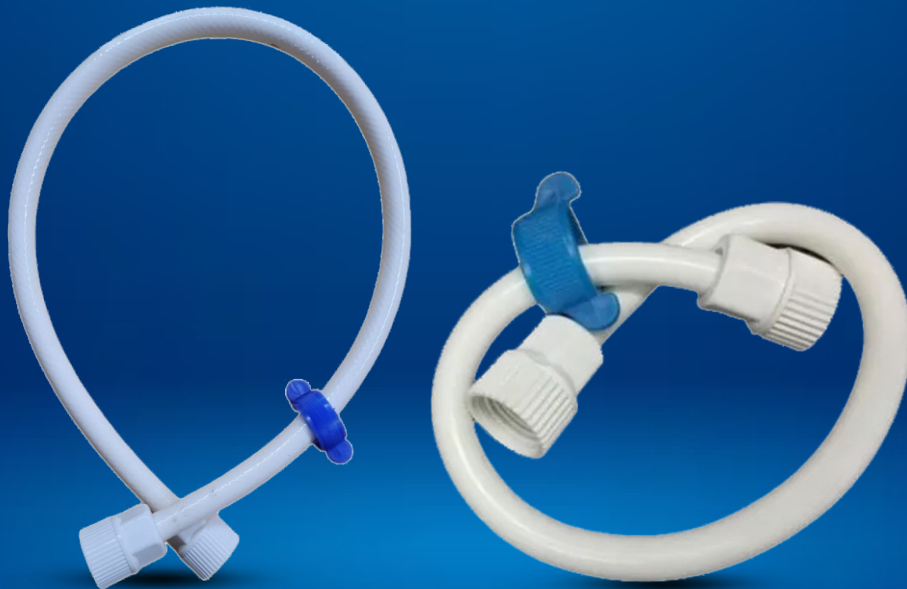



# ID JOINT

**EASY TO FIT.**

**TEMPERATURE RESISTANCE.**

**ROBUST DESIGN.**

**THREAD SIZE : PLAIN**

**SIZE : 2" TO 8"**



**APPLICATION :**  
**GAS PIPE, CHEMICAL**  
**FERTILIZER PIPE,**  
**AGRICULTURE**



**AVAILABLE IN  
UNIVERSAL  
BRAND**

# MAIN HOLE COVER C.P BLACK/SQUARE

Size (Inch)	STD. Packaging
6X6	190pcs
9X9	100pcs
10X10	60pcs
12X12	70pcs
16X16	30pcs
18X18	30pcs
18X24	12pcs
21X21	11pcs
24X24	12pcs



**WITH BUILT IN  
METAL RODS**



**KANKHAL**<sup>®</sup>  
GROUP INDIA

# PRESTIGIOUS NETWORKS



30+ Years  
Of Experience



1000 +  
Dealers



2000 +  
Products



Global  
Distribution Network



Customer  
Satisfaction